





 **WÜRTH**  
master

**H 26-MLS EDITION**

Art. 0702 227 07X



8.5 28-V Combi  
Art. 020067 X

WURTH  
master  
Li 28 V/3,0 Ah Li-Ion



BS 28-A Combi

Art. 0700 617 X

12  
10  
8  
6



WURTH  
master  
EWS 115  
Art.-Nr. 0702 490 X

WURTH

SPARE

 **WURTH**  
**master**  
**EWS 115**  
Art.-Nr. 0702 480 X





WURTH  
master  
H 28-MA  
4.0 0700 827 X

Li-Ion  
Power by its master  
12.0V  
3.0Ah





**H 28-MA**

Art. 0700 677 X





M28-A Combi  
CE

9

WORTH

M28

LITHIUM-ION  
3.0 Ah

**WÜRTH**  
**BS 28-A Combi** 07-36  
Art. 0700 617 X  
n. 28  
80/1:600 min  
Steel Ø 12 mm  
Wor  
Made for Würth  
D-74450 Künzelsau

6  
8  
10



BS 20-A Combi

Art. 0700 647 X

SN:

28 V  $\approx$  II, 0-480 800 min<sup>-1</sup>

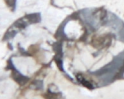

ME7

057

© 2005 G. Mett  
1000, Germany





